



# Card Scanner 200

## Scan business contacts directly into your PC fast!

- Scans business cards, receipts, ID cards, checks and color photos
- Small, lightweight & portable
- A6-size (4" x 6") sheetfed color scanning
- Hi Speed USB 2.0 Powered – no external power support required
- Converts contact information from business cards into a convenient, searchable digital database
- Perfect Images from Imperfect Originals with Kofax VRS technology

### The Xerox Card Scanner 200.

The lightweight and portable Xerox Card Scanner 200 is the perfect companion for the mobile professional - a palm-sized mobile A6 (4" x 6") scanner which is packed with advanced scanning functions and needs no AC outlet. In addition to scanning business cards, it also scans all type of receipts, photos, checks and plastic embossed cards, such as driver's licenses and membership cards – in color, if required!

Business cards are scanned, recognized intelligently and then the data is synchronized with your Outlook contacts or smartphone right away. Your receipts no longer get lost (and you are not left with out of pocket expenses). You can work on and complete your expenses report before you get home.

### Say Goodbye to your Business Card Holder

Whatever your occupation, keeping in touch and networking with your contacts is invaluable. In this fast changing environment we cannot ignore the importance of managing our contacts digitally. With the included NewSoft Presto! BizCard software, keep your contacts on hand digitally for fast, and easy access, anytime! You can click and transfer the selected data to your PDA or smartphone,

export new data, or synchronize updated data to portable devices and popular software such as Outlook. Presto! BizCard saves you time and eliminates duplicated information often caused by synchronizing regularly used data. It keeps your database up to date with the most accurate information. It's your best companion for business.

### Perfect Scans from Imperfect Originals

Visioneer OneTouch with Kofax VRS (Virtual-Rescan) technology is integrated into the scanner driver so that it is working behind the scenes so that you get perfect scans from imperfect originals without having to do a thing. VRS also eliminates the need to rescan documents through automatic cropping, straightening, brightness control and edge clean-up. All this is integrated into Visioneer OneTouch and AutoLaunch so your entire scanning requirements are achieved by simply inserting the card or document into the scanner.

Searchable PDF makes finding information easy – because documents are scanned into a searchable PDF format, you can easily send and share information with your team, clients or headquarters.



## Card Scanner 200

### NewSoft Presto! BizCard

NewSoft Presto! BizCard is the ideal tool for helping you stay in touch with your worldwide contacts whether their business cards are printed in English or a pan-European language. Presto! BizCard quickly and easily converts the vital contact information on business cards into a convenient, searchable, digital database that can be easily synchronized between PC's notebooks, PDAs and PIMs.

Combined OCR and color detection technology, printed characters are accurately recognised regardless of card font or color in seconds. Contacts can be sorted alphabetically, edited and additional business or personal information can be added beyond what had been printed on the cards for even greater application flexibility. Card management that is so easy you'll never worry about finding the right contact again!

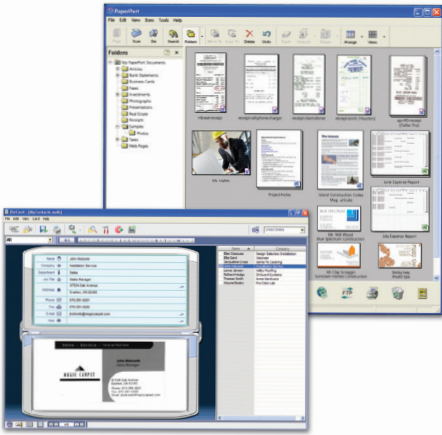

### Visioneer OneTouch® & AutoLaunch®

Visioneer OneTouch is an easy to use utility that connects the buttons on the scanner with a powerful set of scanner settings to greatly improve the efficiency of your workflow – so that with one touch, the document is scanned automatically to BizCard, PaperPort, email, Word, your Printer, or simply a file folder. Business cards, receipts, photos and other documents can be configured for easy scanning to the destination application of your choice.

AutoLaunch is a patented technology that allows scanning to begin as soon as you insert the card or document into the scanner. For example, if you scan business cards primarily to one application such as BizCard, why not simply the scanning process even further. Just insert the card! The scan settings are maintained and scanning is about as easy as you can imagine!



### Kofax VRS technology

The Xerox Card Scanner 200 integrates Kofax® VRS™ (Virtual ReScan®) image enhancement technology into the OneTouch scanning process. Imperfect originals are automatically turned into perfect scans that are easier to read. OCR results are dramatically improved, file size is decreased and scans look as clear as the originals. Every page is custom corrected automatically so you can batch together clean, laser quality documents with your imperfect originals – the results are amazing. Business cards especially vary widely in quality and design, VRS assures the best scanning results.



### Nuance PaperPort

Millions of professionals rely on PaperPort to save time and money by transforming paper documents into searchable digital documents. PaperPort combines the efficiency of document management, the convenience of superbly scanned documents and the power of creating PDF files, to bring a new level of operational proficiency to your organization.

### Minimum System Requirements

- Pentium IV or equivalent processor
- Windows 2000/XP/Vista
- 512MB RAM (1GB RAM for Vista)
- 350MB available hard disk space
- DVD-ROM Drive
- USB Port

### Contents

- Card Scanner 200
- Travel Pouch
- USB Cable
- Calibration and Cleaning Sheets
- Quick Install Card
- User's Manual on DVD
- DVD-ROM including:
  - NewSoft Presto! BizCard
  - ArcSoft PhotoImpression
  - Nuance PaperPort
  - Visioneer OneTouch with Kofax VRS technology
  - TWAIN & WIA Drivers

### Card Scanner 200

### Product Specifications

Model Number	XCARD-SCAN
Technology	Advanced Color CIS (Contact Image Sensor)
Physical dimensions	6.9" x 2.4" x 1.5" (174.5mm x 60.5mm x 38.5 mm)
Weight	Approx. 0.43 lbs/194g
Scan Speed	7 sec @ 300 dpi, gray mode 8 sec @ 300 dpi, color mode
Scan Method	Single –Pass Simplex
Scan Area	Maximum 4.1" x 6.0" (104mm x 152 mm) Minimum 1.3" x 1.7" (33mm x 43 mm)
Scan Modes	Color 24-bit, Grayscale 8-bit, Black & White 1-bit
Resolution	Optical 600 dpi
Interface	Hi-Speed USB 2.0 (USB 1.1 compatible)
Power Consumption	Operation: 2.5 watts maximum, Idle: 0.7 watts

For more information about the Xerox line of scanners, visit [www.xeroxscanners.com](http://www.xeroxscanners.com)

